

# KAMMA

by PERMIN

67% uld/ull, 20% fine alpaca, 5%  
silke, 6% akryl & 2% viscose  
50g = 175m



22 m x 30 p/v  
på p./st. 3½  
= 10 x 10 cm



889501

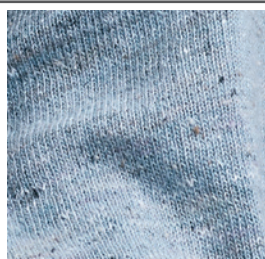

889503



889505

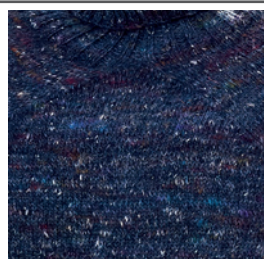

889508



889509



889512



889515

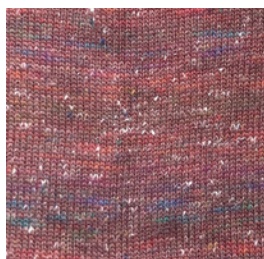

889516

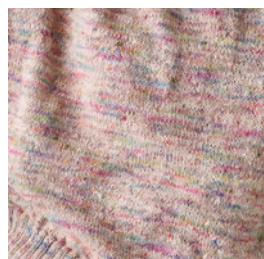

889517



889518

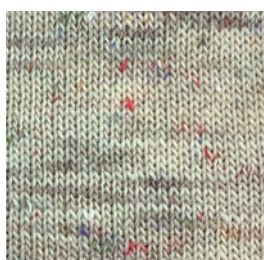

889523

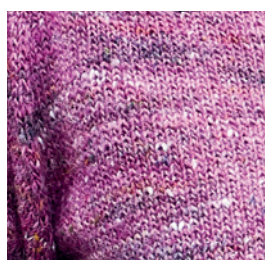

889524

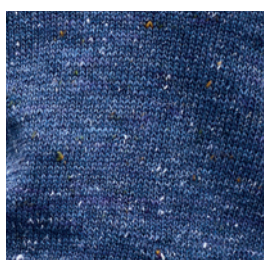

889526

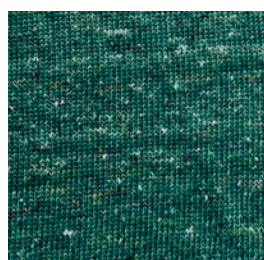

889527



889528



889529

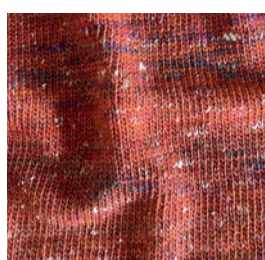

889530

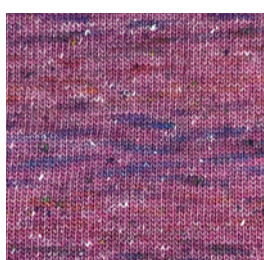

889531



889532

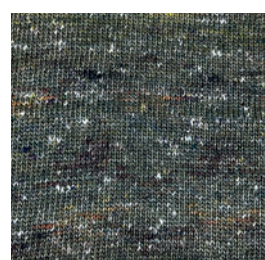

889533

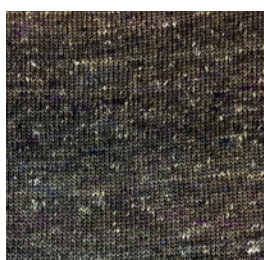

889534

CARL J PERMIN A/S  
Tel: +45 36721200 • permin@permin.dk

CARL PERMIN AB  
Tel: 033 127710 • sverige@permin.dk

CARL PERMIN A/S  
Tel: 23163530 • norge@permin.dk

CARL J PERMIN A/S Deutschland  
Tel: 0461 4902054 • permin@permin.dk

by PERMIN